

- LAND CORNER HISTORY NOTES -

9006	FND. P.K. NAIL WHICH FITS REFERENCES ON C.C.R. FILED BY JACK WEAVER P.L.S. 955 MAY 29, 1992. REPLACED P.K. NAIL WITH NO.4 REBAR FLUSH AND PLACED A YELLOW PLASTIC CAP STAMPED "GUNNING SURVEYING" ON MONUMENT SET. CHECKED AND USED POSITION OF MONUMENT FND. ON THIS SURVEY.
9007	FND. NO.3 REBAR 0.5 FEET DEEP FILED BY JACK WEAVER P.L.S. 955 MAY 29, 1992. CHECKED & USED MONUMENT FND. ON THIS SURVEY.
9008	FND. NO.3 REBAR 0.3 FEET DEEP FILED BY JACK WEAVER P.L.S. 955 MAY 29, 1992. CHECKED & USED MONUMENT FND. ON THIS SURVEY.
9025	FND. NO.3 REBAR FLUSH WHICH FITS REFERENCE ON C.C.R. FILED BY JACK WEAVER P.L.S. 955 JULY 16, 1992. CHECKED & USED MONUMENT FND. ON THIS SURVEY.
9027	FND. NO.3 REBAR 0.3 FEET DEEP SET BY UNKNOWN PARTIES CHECKED & USED MONUMENT FND. ON THIS SURVEY.
9044	FND. 1/2" PIPE 0.5 FEET DEEP SET BY UNKNOWN PARTIES WHICH FITS S.W.O. 2374(6) FIELD NOTES. CHECKED & USED MONUMENT FND. ON THIS SURVEY.
9045	SET NO.4 REBAR WITH YELLOW PLASTIC CAP STAMPED "GUNNING SURVEYING" FLUSH WHICH FITS S.W.O. 2374(6) FIELD NOTES.
9046	FND. NO.3 REBAR 0.5 FEET DEEP FILED BY BRYAN COON P.L.S. 1276 OCTOBER 3, 1995 WHICH FITS S.W.O. 2374(6) FIELD NOTES. CHECKED AND USED MONUMENT FND. ON THIS SURVEY.

OKLAHOMA DEPARTMENT OF TRANSPORTATION					
FED. ROAD DIST. NO.	STATE	PROJ. NO.	FISCAL YEAR	SHEET NO.	TOTAL SHEETS
6	OKLA.				
DESCRIPTION		REVISIONS		DATE	

Angle of Variance
At Pt. No. 9026
X= 2089323.1547
Y= 240643.8577
Lat.= 33°59'37.06"
Long.= 97°36'07.51"
θ = 00°13'33.1"

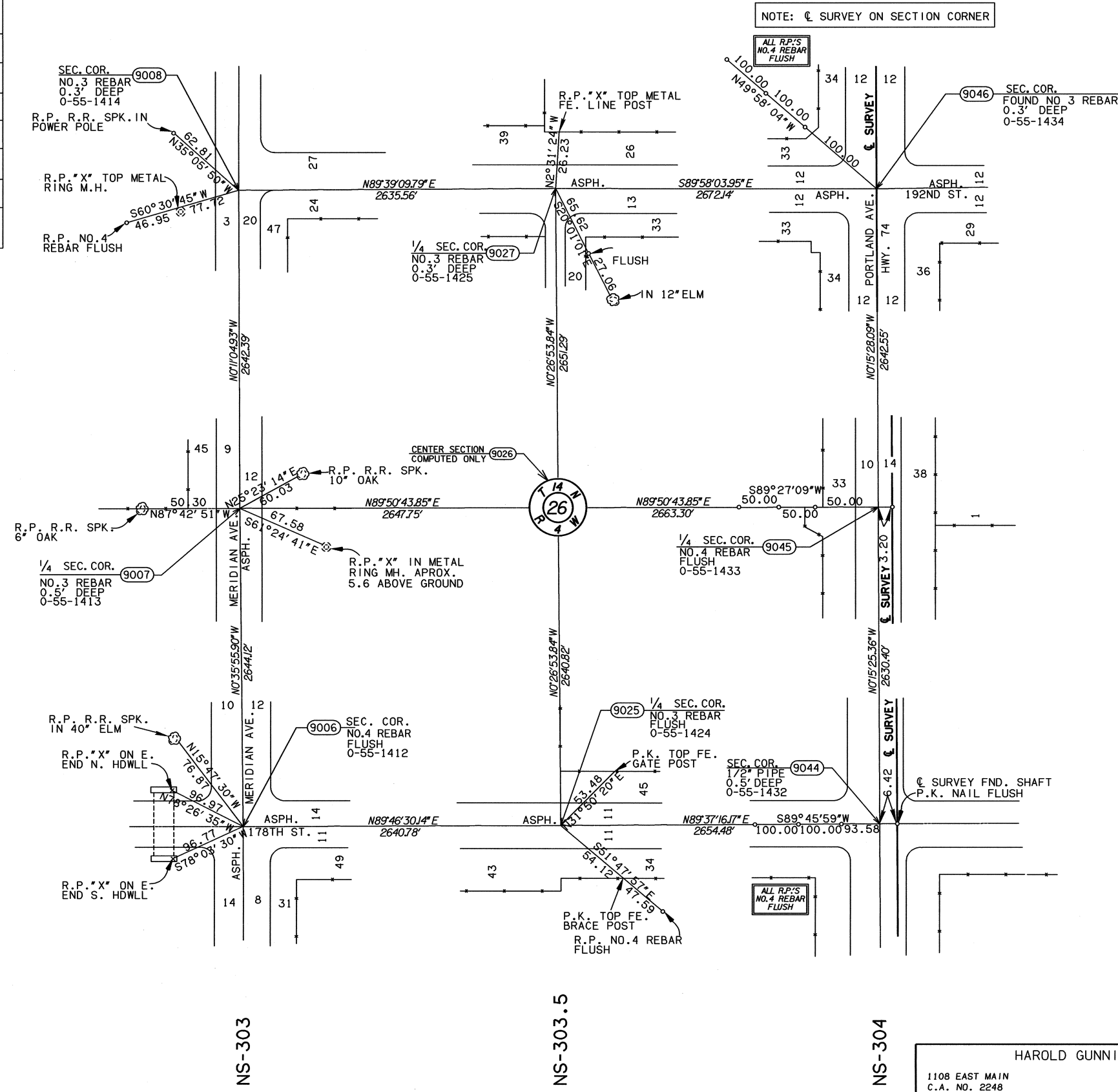
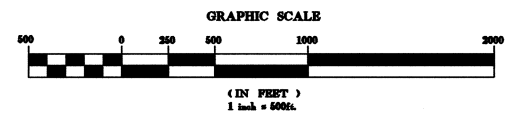

NOTE: C SURVEY ON SECTION CORNER

EW-93

EW-94.5

EW-94

NS-303

NS-303.5

NS-304

HAROLD GUNNING SURVEYING			
1108 EAST MAIN		CORDELL, OKLAHOMA 73632	
C.A. NO. 2248		EXPIRATION DATE: 6-30-2005	
OKLAHOMA DEPARTMENT OF TRANSPORTATION SURVEY DIVISION			
SURVEY DATA SHEET			
SHEET 35 OF 43			
PLS	GHC		
DRAWN	TRK		
CHECKED			
APPROVED			
CREW			
SWO 3868 (1) PROJECT NO. 14964(08) SHEET NO. S18			